



SOUTH ELEVATION

SCALE 1:100



EAST ELEVATION

SCALE 1:100



NORTH ELEVATION

SCALE 1:100

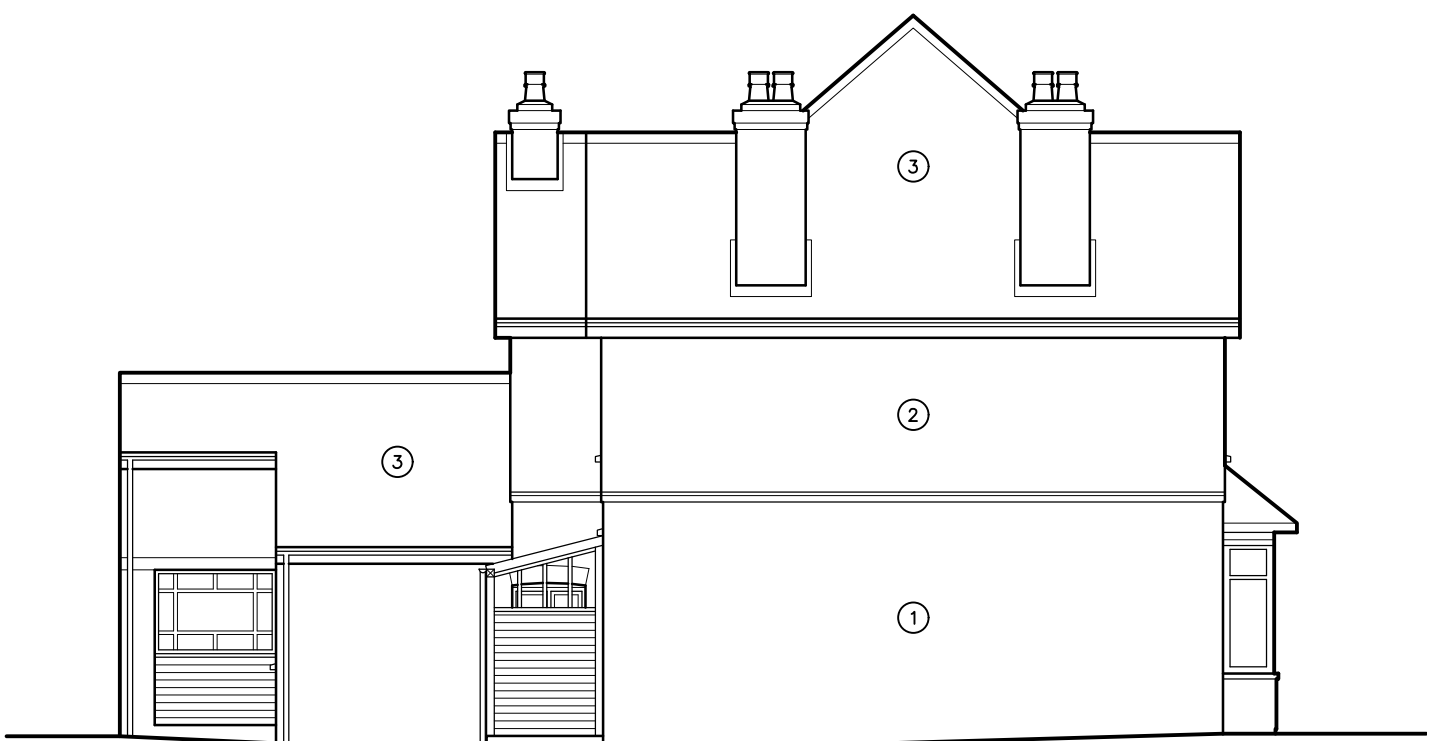

WEST ELEVATION

SCALE 1:100

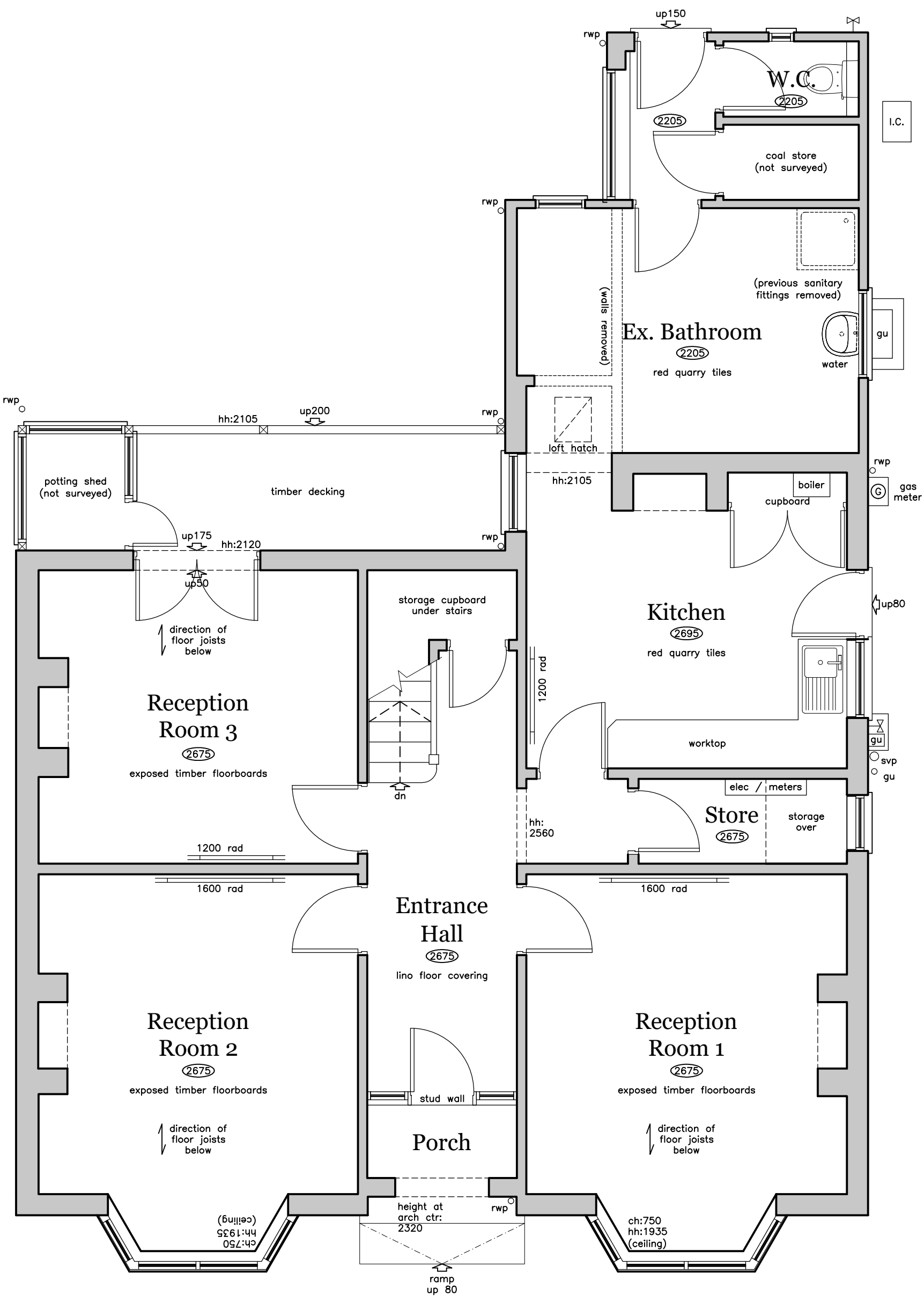

GROUND FLOOR PLAN

SCALE 1:50

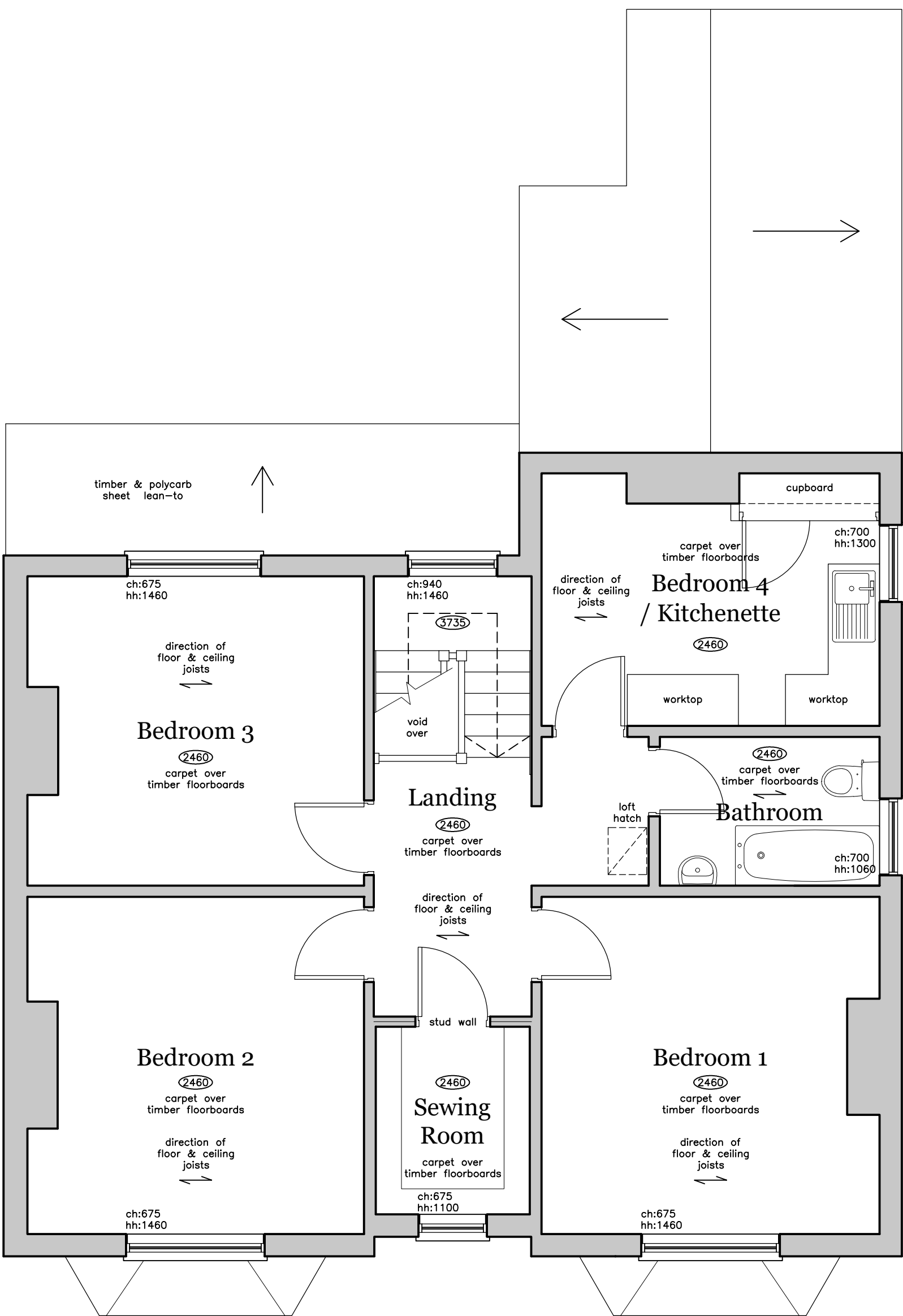
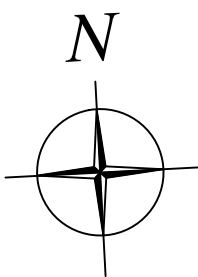

FIRST FLOOR PLAN

SCALE 1:50

Legend:	
①	Existing red brickwork
②	Existing pebble-dash render
③	Existing clay plain tiles
⌀2400	Ceiling height
ch:900 hh:1200	Window cill & head heights
dh:2235	Door head height
rwp	Rainwater pipe
svp	Soil vent pipe
i.c.	Insulation chamber
gu	Gully
→	Direction of joist span
⊙	Section tag
—	Radiator

CLIENT:	Shilton Property Development Ltd.
PROJECT:	Proposed Alterations to Existing Dwelling to form 2No. Dwellings
	11 Fydeall Crescent, Boston, Lincolnshire PE21 8SS
TITLE:	Plans & Elevations - As Surveyed
SCALE:	1:50 / 1:100 (A1)
REVISION LETTER:	
DRAWN:	GAS
DRAWING NO:	B/3496-1001
CHECKED:	
ORIGINAL SIZE:	A1
DATE:	DEC 20
Architectural Consultants	
BOSTON 12-14 Main Ridge West, Boston PE21 6GQ t: (01205) 357 272 e: boston@neildowman-architecture.co.uk	
STAMFORD 14 Barn Hill, Stamford PE9 2AE t: (01780) 758 522 e: stamford@neildowman-architecture.co.uk	
ALFORD 4-5 Church Street, Alford LN19 9EF t: (01507) 463 863 e: alford@neildowman-architecture.co.uk	
HORNCASTLE 29 St Lawrence Street, Horncastle LN9 5DN t: (01507) 522 899 e: horncastle@neildowman-architecture.co.uk	
LOUTH 62 Northgate, Louth LN11 0LY t: (01507) 601 155 e: louth@neildowman-architecture.co.uk	
SKEGNESS (Satellite Office) t: (01754) 880 080 e: skegness@neildowman-architecture.co.uk	
*By appointment only	
www.neildowman-architecture.co.uk	